

So What

Tenor Saxophone

George Coleman's tenor solo from Miles Davis album
Live at the 1963 Monterey Jazz Festival

Transcription by Andrew Frankhouse

9

10 Em⁷

13

17 Fm⁷

21

25 Em⁷

29

33

Tenor Saxophone

37

41

45

49 Fm7

53

57 Em7

61

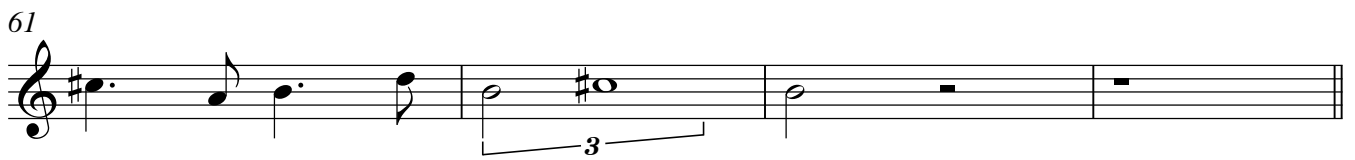

65

69

Tenor Saxophone

73

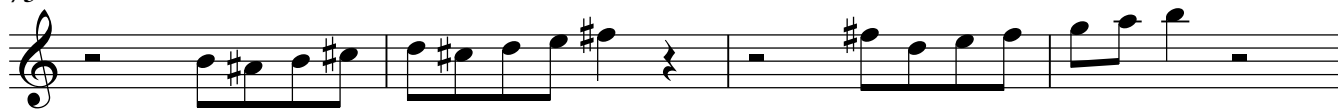

77

81 Fm7

85

89 Em7

93

97

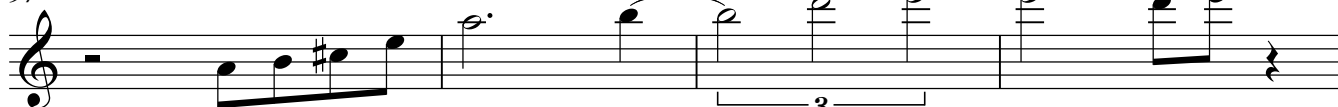

101

105

Tenor Saxophone

109

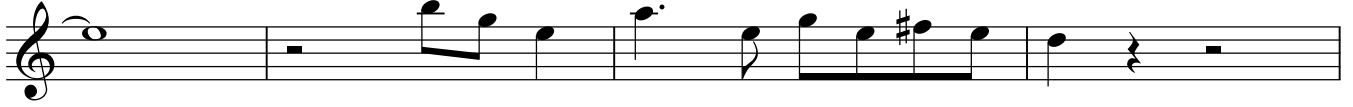

113 Fm7

117

121 Em7

125

129

133

137

141

Tenor Saxophone

181

185 Em7

189

193

197

201

205

209 Fm7

213

Tenor Saxophone

217 Em⁷

221

225

229

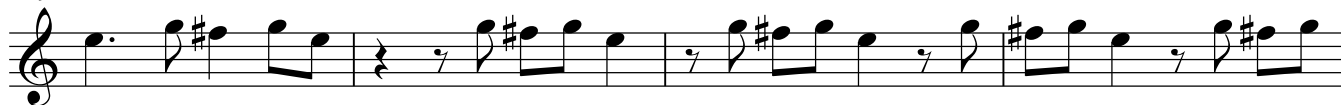

233

237

241 Fm⁷

245

249 Em⁷

Tenor Saxophone

253

257

261

265

269

273 Fm7

277

281 Em7

286