

IF I WERE A BELL

JOHN COLTRANE'S SOLO FROM THE ALBUM
RELAXIN' WITH THE MILES DAVIS QUINTET

TRANSCRIPTION BY ANDREW FRANKHOUSE

STOP-TIME BREAK....

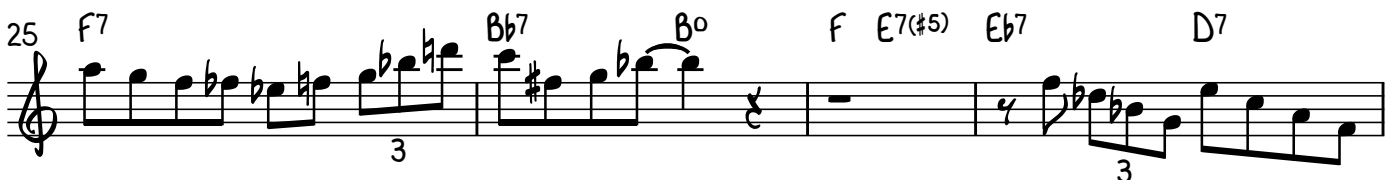
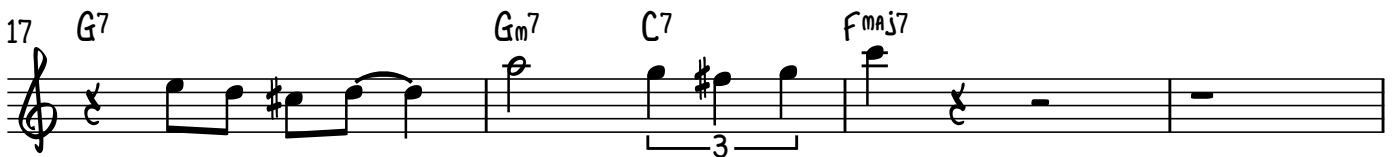

2

33 G7 Gm7 C7 Fmaj7

37 Am7(b5) D7(b9) G7 Gm7 C7

41 F7 Bb7 F7 A7(#5)

45 Dm7 Bm7 E7 Amaj7 E7 Amaj7 D7

49 G7 Gm7 C7 Fmaj7

53 Am7(b5) D7(b9) G7 Gm7 C7

57 F7 Bb7 B0 F E7(#5) Eb7 D7

61 Gm7 C7 Am7 D7(#5)

65 Gm7 C7 Am7 D7

69 Gm7 C7 Am7 D7

73 Gm7 C7 Am7 D7

77 Gm7 C7 Am7 D7

81 Gm7 C7 F PIANO...
