

IT'S THE SAME BUT...

JERRY BERGONZI'S SOLO FROM THE ALBUM *THE LINE BETWEEN*

ACCOMP. BY DRUMS ONLY THROUGHOUT....

TRANSCRIPTION BY ANDREW FRANKHOUSE

77

81

85

89

93

97

101

105

109

113

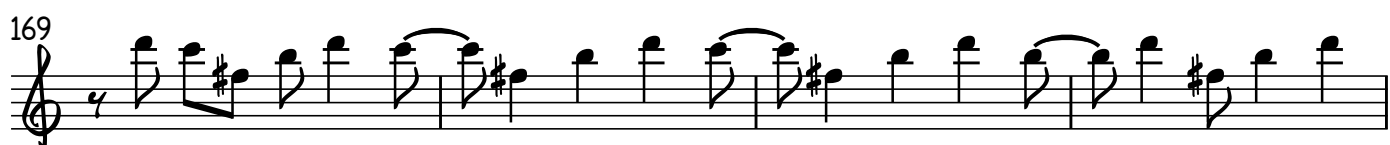

6

198

RUBATO

202

CADENZA....

HARMONICS

206
