

Inner Urge

Jerry Bergonzi's solo from the album *Lineage*

Transcription by Andrew Frankhouse

5

9

13

17

21

25

29

33

37

41

45

49

53

57

59

61

63

67

71

75

79

83

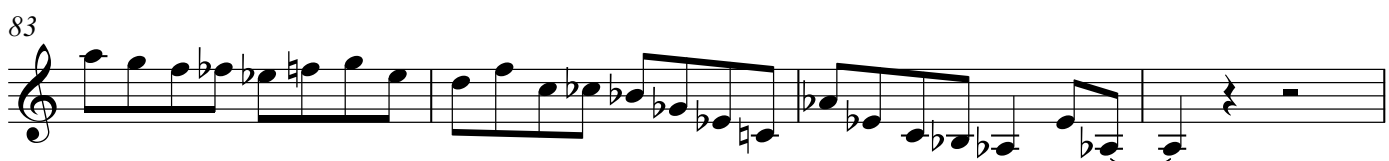

87

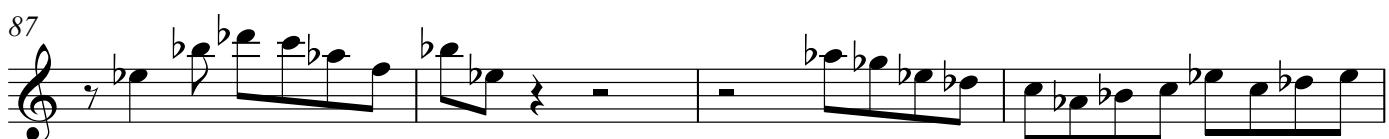

91

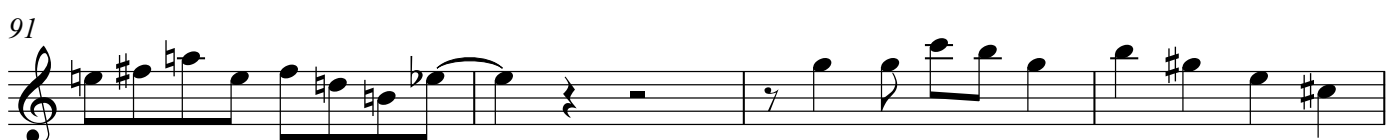

95

99

103

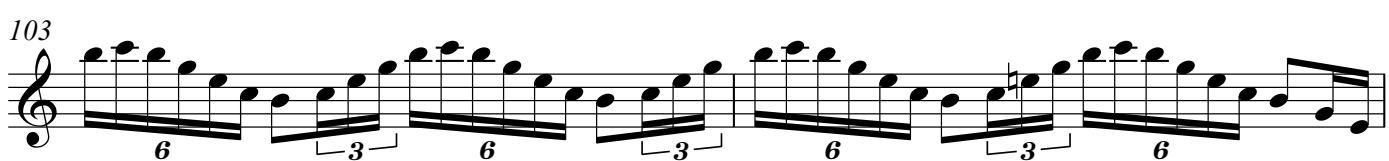

105

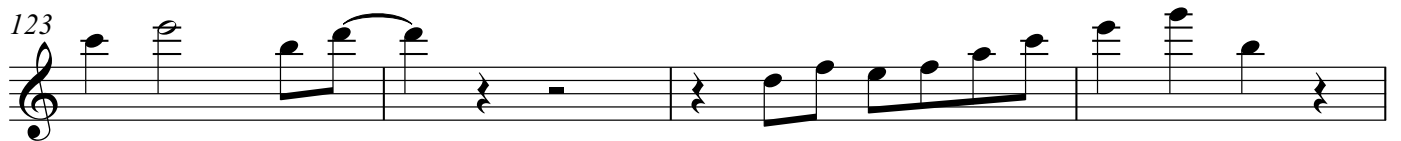
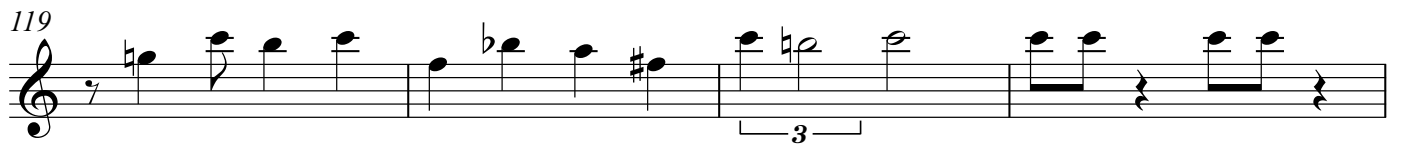

147 

hold high-D and O.K.
tremolo low Bb

151 

155 

Hold O.K. -----

159 

163 

(Approx.....)

167 

171 

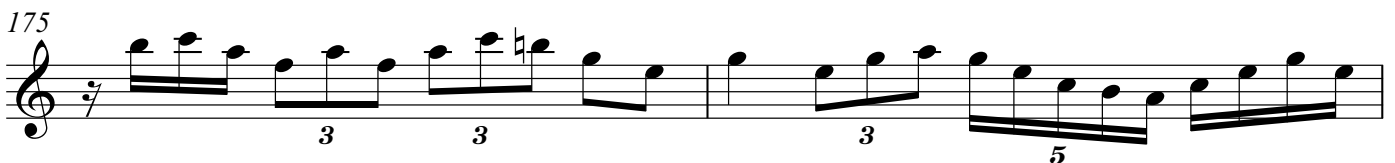
175 

177 

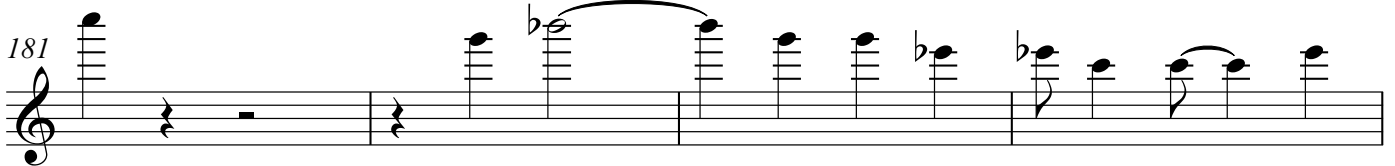
181 

6

185

189

193

197

201

205

209

213

217

219

221

225

229

233

237

241

245

249

251

253

255

3

257

3

259

3

263

3

267

6

271

3

273

3

275

3

277

9

281

3

285

289

