

# Jazz Vocabulary Catalog

## Volume 3

compiled by Andrew Frankhouse

andrewfrankhouse@gmail.com  
www.andrewfrankhouse.com

### Sources:

- 68 - 73** John Coltrane on *If I Were A Bell* from the album *Relaxin' w/ the Miles Davis Quintet*  
**74 - 75** John Coltrane on *Surrey with the Fringe on Top* from the album  
*Relaxin' with the Miles Davis Quintet*  
**76 - 77** Warne Marsh on *Sippin' at Bells* from the album *I've Got a Good One For You*  
**78 - 82** Sonny Stitt on *Alone Together* from the album *New York Jazz*

# Jazz Vocabulary Catalog, Volume 3

compiled by Andrew Frankhouse

E<sup>7</sup>  
68)

Am<sup>7</sup>

A<sup>7</sup>

Dm<sup>7</sup>

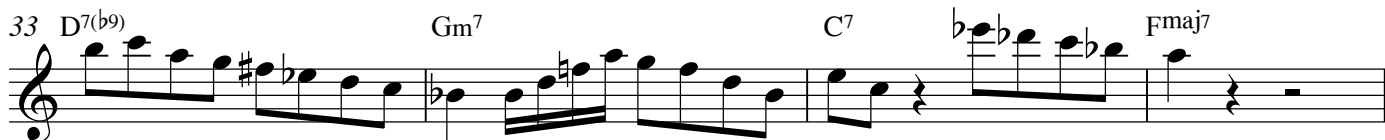
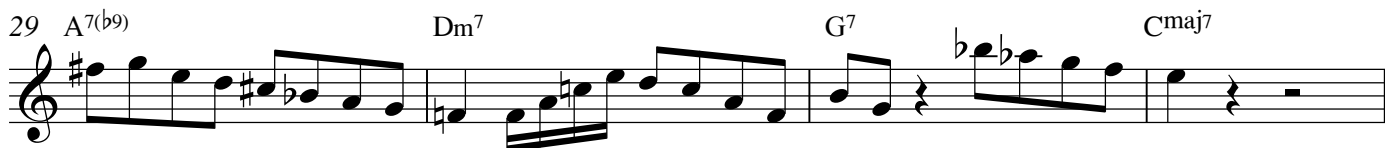
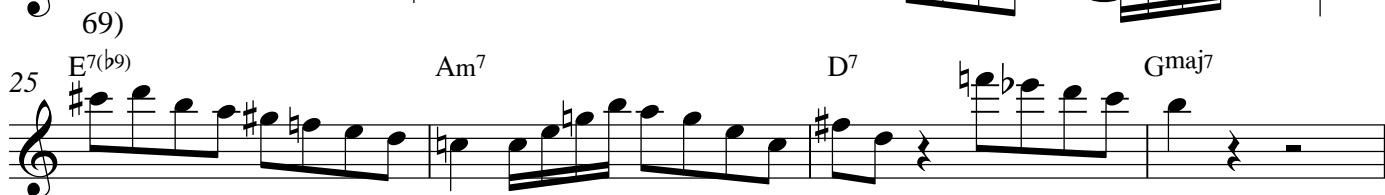
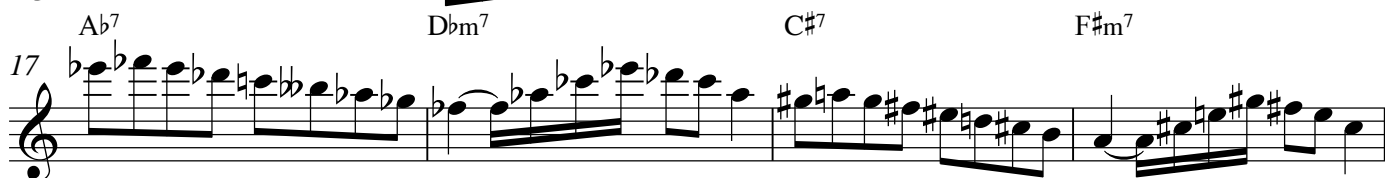
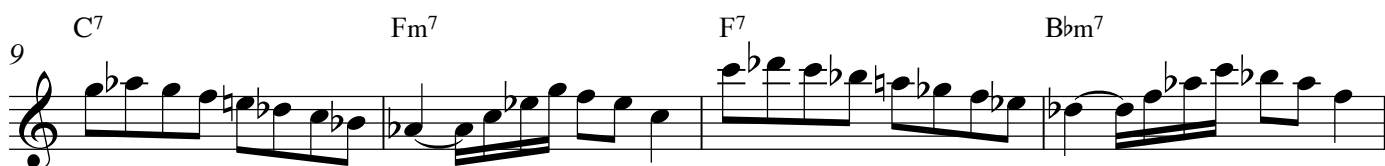

37 G7(b9) Cm7 F7 Bbmaj7

41 C7(b9) Fm7 Bb7 Ebmaj7

45 F7(b9) Bbm7 Eb7 Abmaj7

49 Bb7(b9) Ebm7 Ab7 Dbmaj7

53 D#7(b9) G#m7 C7 F#maj7

57 G#7(b9) C#m7 F#7 Bmaj7

61 C#7(b9) F#m7 B7 Emaj7

65 F#7(b9) Bm7 E7 Amaj7

69 B7(b9) Em7 A7 Dmaj7

70) 73 E7 A7

76 A<sup>7</sup> D<sup>7</sup>

79 D<sup>7</sup> G<sup>7</sup>

82 G<sup>7</sup> C<sup>7</sup>

85 C<sup>7</sup> F<sup>7</sup>

88 F<sup>7</sup> B<sup>b</sup>7

91 B<sup>b</sup>7 E<sup>b</sup>7

94 E<sup>b</sup>7 A<sup>b</sup>7

97 A<sup>b</sup>7 D<sup>b</sup>7

100 C<sup>#</sup>7 F<sup>#</sup>7

103 F<sup>#</sup>7 B<sup>7</sup>

106 B<sup>7</sup> E<sup>7</sup>

71)

109 F<sup>7</sup> E<sup>7</sup> Am<sup>7</sup> D<sup>7</sup> G

113 B<sup>b7</sup> A<sup>7</sup> Dm<sup>7</sup> G<sup>7</sup> C

117 E<sup>b7</sup> D<sup>7</sup> Gm<sup>7</sup> C<sup>7</sup> F

121 A<sup>b7</sup> G<sup>7</sup> Cm<sup>7</sup> F<sup>7</sup> B<sup>b</sup>

125 D<sup>b7</sup> C<sup>7</sup> Fm<sup>7</sup> B<sup>b7</sup> E<sup>b</sup>

129 G<sup>b7</sup> F<sup>7</sup> B<sup>b7</sup> E<sup>b7</sup> A<sup>b</sup>

133 B<sup>7</sup> B<sup>b7</sup> D<sup>#m7</sup> G<sup>7</sup> C<sup>#</sup>

137 E<sup>7</sup> E<sup>b7</sup> G<sup>#m7</sup> C<sup>7</sup> F<sup>#</sup>

141 A<sup>7</sup> A<sup>b7</sup> C<sup>#m7</sup> F<sup>7</sup> B

145 D<sup>7</sup> Db<sup>7</sup> F<sup>#m7</sup> B<sup>7</sup> E

149 G<sup>7</sup> Gb<sup>7</sup> Bm<sup>7</sup> E<sup>7</sup> A

153 C<sup>7</sup> B<sup>7</sup> Em<sup>7</sup> A<sup>7</sup> D

72)

157 A<sup>7</sup> Am<sup>7</sup> D<sup>7</sup> Gmaj<sup>7</sup>

161 D<sup>7</sup> Dm<sup>7</sup> G<sup>7</sup> Cmaj<sup>7</sup>

165 G<sup>7</sup> Gm<sup>7</sup> C<sup>7</sup> Fmaj<sup>7</sup>

169 C<sup>7</sup> Cm<sup>7</sup> F<sup>7</sup> Bbmaj<sup>7</sup>

173 F<sup>7</sup> Fm<sup>7</sup> Bb<sup>7</sup> Ebmaj<sup>7</sup>

177 Bb<sup>7</sup> Bbm<sup>7</sup> Eb<sup>7</sup> Abmaj<sup>7</sup>

181 Eb<sup>7</sup> Ebm<sup>7</sup> Ab<sup>7</sup> Dbmaj<sup>7</sup>

185  $G\#7$   $G\#m7$   $C\#7$   $F\#maj7$

189  $C\#7$   $C\#m7$   $F\#7$   $Bmaj7$

193  $F\#7$   $F\#m7$   $B7$   $E\#maj7$

197  $B7$   $Bm7$   $E7$   $A\#maj7$

201  $E7$   $E\#m7$   $A7$   $D\#maj7$

73) 205  $E7$   $A\#m7$   $D7$   $G$

208  $A7$   $D\#m7$   $G7$   $C$

211  $D7$   $G\#m7$   $C7$   $F$

214  $G7$   $C\#m7$   $F7$   $B\flat$

217  $C7$   $F\#m7$   $B\flat7$   $E\flat$

220 F<sup>7</sup> B<sup>b</sup>m<sup>7</sup> E<sup>b</sup>7 A<sup>b</sup>

223 B<sup>b</sup>7 E<sup>b</sup>m<sup>7</sup> A<sup>b</sup>7 D<sup>b</sup>

226 D<sup>#</sup>7 G<sup>#</sup>m<sup>7</sup> C<sup>#</sup>7 F<sup>#</sup>

229 G<sup>#</sup>7 C<sup>#</sup>m<sup>7</sup> F<sup>#</sup>7 B

232 C<sup>#</sup>7 F<sup>#</sup>m<sup>7</sup> B<sup>7</sup> E

235 F<sup>#</sup>7 Bm<sup>7</sup> E<sup>7</sup> A

238 B<sup>7</sup> E<sup>m</sup>7 A<sup>7</sup> D

74)  
241 Dm<sup>7</sup> G<sup>7</sup> Cmaj<sup>7</sup>

243 Gm<sup>7</sup> C<sup>7</sup> Fmaj<sup>7</sup>

245 Cm<sup>7</sup> F<sup>7</sup> B<sup>b</sup>maj<sup>7</sup>

247 Fm<sup>7</sup> B<sup>b</sup>7 E<sup>b</sup>maj<sup>7</sup>

249 B<sup>b</sup>m<sup>7</sup> E<sup>b</sup>7 A<sup>b</sup>maj<sup>7</sup>

251 E<sup>b</sup>m<sup>7</sup> A<sup>b</sup>7 D<sup>b</sup>maj<sup>7</sup>

253 G<sup>#</sup>m<sup>7</sup> C<sup>#</sup>7 F<sup>#</sup>maj<sup>7</sup>

255 C<sup>#</sup>m<sup>7</sup> F<sup>#</sup>7 B<sup>maj</sup><sup>7</sup>

257 F<sup>#</sup>m<sup>7</sup> B<sup>7</sup> E<sup>maj</sup><sup>7</sup>

259 B<sup>m7</sup> E<sup>7</sup> A<sup>maj</sup><sup>7</sup>

261 E<sup>m7</sup> A<sup>7</sup> D<sup>maj</sup><sup>7</sup>

263 A<sup>m7</sup> D<sup>7</sup> G<sup>maj</sup><sup>7</sup>

75)

265 D<sup>m7</sup> G<sup>7</sup> C<sup>maj</sup><sup>7</sup>

267 Gm<sup>7</sup> C<sup>7</sup> Fmaj<sup>7</sup>

269 Cm<sup>7</sup> F<sup>7</sup> Bbmaj<sup>7</sup>

271 Fm<sup>7</sup> Bb<sup>7</sup> Ebmaj<sup>7</sup>

273 Bbm<sup>7</sup> Eb<sup>7</sup> Abmaj<sup>7</sup>

275 Ebm<sup>7</sup> Ab<sup>7</sup> Dbmaj<sup>7</sup>

277 G#m<sup>7</sup> C<sup>7</sup> F#maj<sup>7</sup>

279 C#m<sup>7</sup> F<sup>7</sup> Bmaj<sup>7</sup>

281 F#m<sup>7</sup> B<sup>7</sup> Emaj<sup>7</sup>

283 Bm<sup>7</sup> E<sup>7</sup> Amaj<sup>7</sup>

285 Em<sup>7</sup> A<sup>7</sup> Dmaj<sup>7</sup>

287 Am<sup>7</sup> D<sup>7</sup> Gmaj<sup>7</sup>

76) \*six bars

289 E<sup>7</sup> Am<sup>7</sup> D<sup>7</sup>

292 G<sup>7</sup> E<sup>7</sup> Am<sup>7</sup> D<sup>7</sup> G<sup>7</sup>

295 A<sup>7</sup> Dm<sup>7</sup> G<sup>7</sup>

298 C<sup>7</sup> A<sup>7</sup> Dm<sup>7</sup> G<sup>7</sup> C<sup>7</sup>

301 D<sup>7</sup> Gm<sup>7</sup> C<sup>7</sup>

304 F<sup>7</sup> D<sup>7</sup> Gm<sup>7</sup> C<sup>7</sup> F<sup>7</sup>

307 G<sup>7</sup> Cm<sup>7</sup> F<sup>7</sup>

310 Bb<sup>7</sup> G<sup>7</sup> Cm<sup>7</sup> F<sup>7</sup> Bb<sup>7</sup>

313 C<sup>7</sup> Fm<sup>7</sup> Bb<sup>7</sup>

346 E<sup>7</sup> C<sup>#7</sup> F<sup>#m7</sup> B<sup>7</sup> E<sup>7</sup>

349 F<sup>#7</sup> Bm<sup>7</sup> E<sup>7</sup>

352 A<sup>7</sup> F<sup>#7</sup> Bm<sup>7</sup> E<sup>7</sup> A<sup>7</sup>

355 B<sup>7</sup> Em<sup>7</sup> A<sup>7</sup>

358 D<sup>7</sup> B<sup>7</sup> Em<sup>7</sup> A<sup>7</sup> D<sup>7</sup>

77) \*five bars

361 Am<sup>7</sup> D<sup>7</sup> G<sup>7</sup> E<sup>7</sup> Am<sup>7</sup> D<sup>7</sup> G<sup>7</sup>

366 Dm<sup>7</sup> G<sup>7</sup> C<sup>7</sup> A<sup>7</sup> Dm<sup>7</sup> G<sup>7</sup> C<sup>7</sup>

371 Gm<sup>7</sup> C<sup>7</sup> F<sup>7</sup> D<sup>7</sup> Gm<sup>7</sup> C<sup>7</sup> F<sup>7</sup>

376 Cm<sup>7</sup> F<sup>7</sup> B<sup>b7</sup> G<sup>7</sup> Cm<sup>7</sup> F<sup>7</sup> B<sup>b7</sup>

381 Fm<sup>7</sup> B<sup>b7</sup> E<sup>b7</sup> C<sup>7</sup> Fm<sup>7</sup> B<sup>b7</sup> E<sup>b7</sup>

386 Bbm7 Eb7 Ab7 F7

389 Bbm7 Eb7 Ab7

391 Ebm7 Ab7

393 Db7 Bb7 Ebm7 Ab7 Db7

396 Abm7 Db7

398 Gb7 Eb7 Abm7 Db7 Gb7

401 C#m7 F#7

403 B7 G#7 C#m7 F#7 B7

406 F#m7 B7

408 E7 C#7 F#m7 B7 E7

445 C#m7(b5) F#7(b9) Bm7

461 Cmaj7

463 Fmaj7

465 Bbmaj7

467 Ebmaj7

469 Abmaj7

471 Dbmaj7

473 F#maj7

475 Bmaj7

477 Emaj7

479 Amaj7

80)

481 Am<sup>7</sup>(b<sup>5</sup>) D<sup>7</sup>(b<sup>9</sup>)

483 Gm<sup>7</sup>

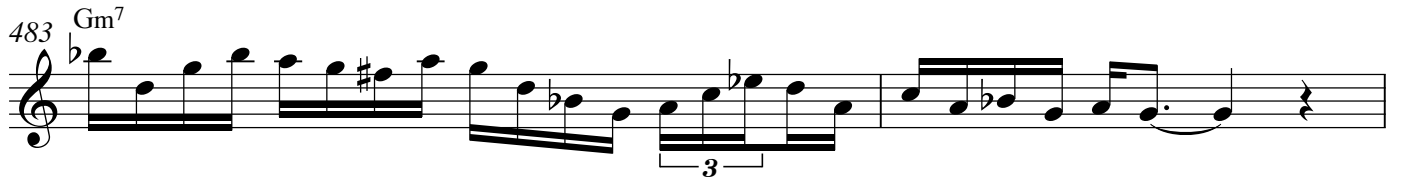

485 Dm<sup>7</sup>(b<sup>5</sup>) G<sup>7</sup>(b<sup>9</sup>)

487 Cm<sup>7</sup>

489 Gm<sup>7</sup>(b<sup>5</sup>) C<sup>7</sup>(b<sup>9</sup>)

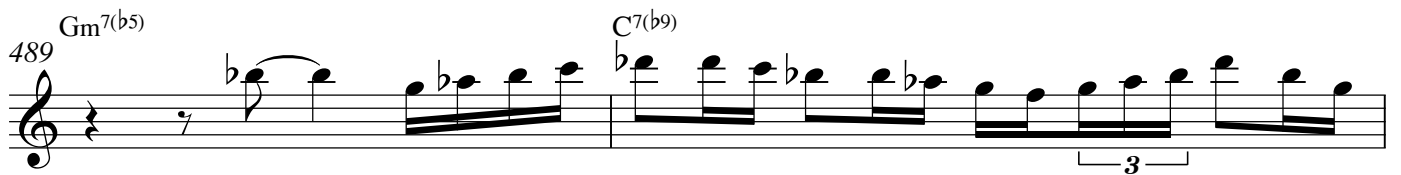

491 Fm<sup>7</sup>

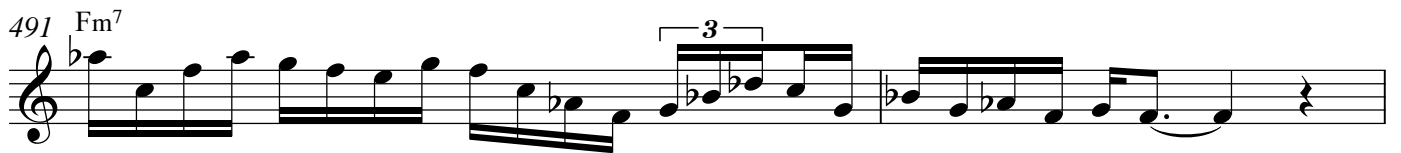

493 Cm<sup>7</sup>(b<sup>5</sup>) F<sup>7</sup>(b<sup>9</sup>)

495 Bbm<sup>7</sup>

497 Fm<sup>7</sup>(b<sup>5</sup>) Bb<sup>7</sup>(b<sup>9</sup>)

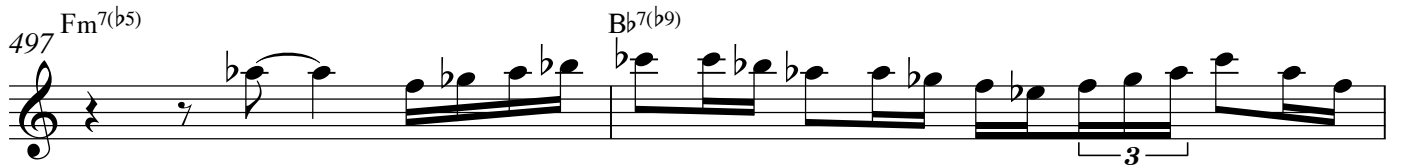

499 Ebm<sup>7</sup>

521  $Bm^{7(b5)}$   $E7(b9)$

523  $Am^7$

525  $Em^{7(b5)}$   $A7(b9)$

527  $Dm^7$

529  $Em^{7(b5)}$   $A7(b9)$

531  $Dm^7$

81) 533  $Dm^7$   $Em^{7(b5)}$   $A7(b9)$

535  $Dm^7$

536  $Gm^7$   $Am^{7(b5)}$   $D7(b9)$

538  $Gm^7$

539 Cm<sup>7</sup> Dm<sup>7</sup>(b5) G<sup>7</sup>(b9)

541 Cm<sup>7</sup>

542 Fm<sup>7</sup> Gm<sup>7</sup>(b5) C<sup>7</sup>(b9)

544 Fm<sup>7</sup>

545 Bbm<sup>7</sup> Cm<sup>7</sup>(b5) F<sup>7</sup>(b9)

547 Bbm<sup>7</sup>

548 Ebm<sup>7</sup> Fm<sup>7</sup>(b5) Bb<sup>7</sup>(b9)

550 Ebm<sup>7</sup>

551 Abm<sup>7</sup> Bbm<sup>7</sup>(b5) Eb<sup>7</sup>(b9)

553 Abm<sup>7</sup>

554 C#m7 D#m7(b5) G#7(b9)

556 C#m7

557 F#m7 G#m7(b5) C#7(b9)

559 F#m7

560 Bm7 C#m7(b5) F#7(b9)

562 Bm7

563 Em7 F#m7(b5) B7(b9)

565 Em7

566 Am7 Bm7(b5) E7(b9)

568 Am7

24 82)  
569 B $\flat$ 7 A7 Dm7

571 Em7(b5) A7(b9) Dm7

573 Eb7 D7 Gm7

575 Am7(b5) D7(b9) Gm7

577 Ab7 G7 Cm7

579 Dm7(b5) G7(b9) Cm7

581 Db7 C7 Fm7

583 Gm7(b5) C7(b9) Fm7

585 Gb7 F7 Bbm7

587 Cm7(b5) F7(b9) Bbm7

